



Acer 'Crimson Sentry'



GREEN VELVET BOXWOOD



LIMELIGHT HYBRID HYDRANGEA



Barberry 'Golden'



BOXWOOD 'Green Mountain Pyramid'

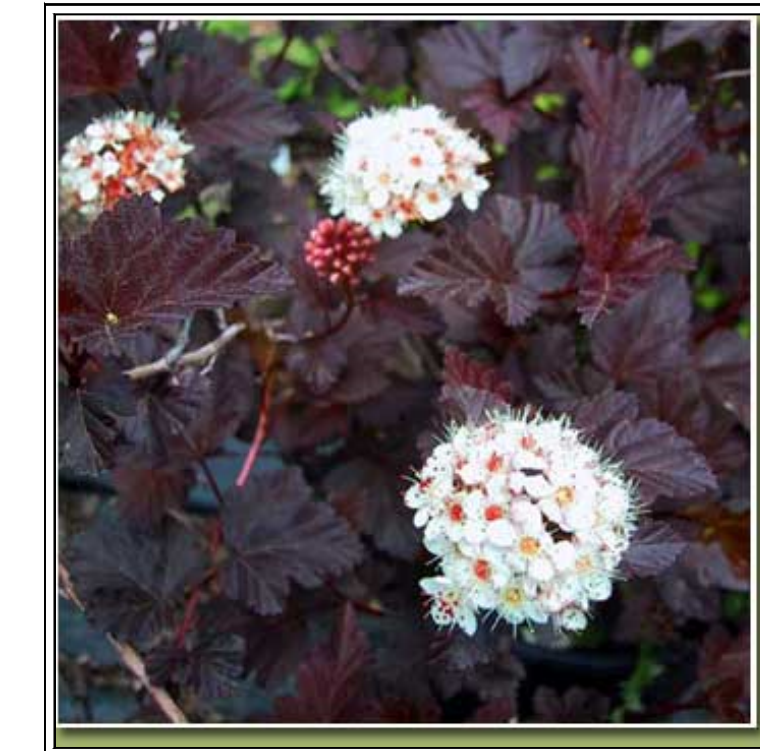

ninebark-'diablo'



Taxus Hicksii Yew

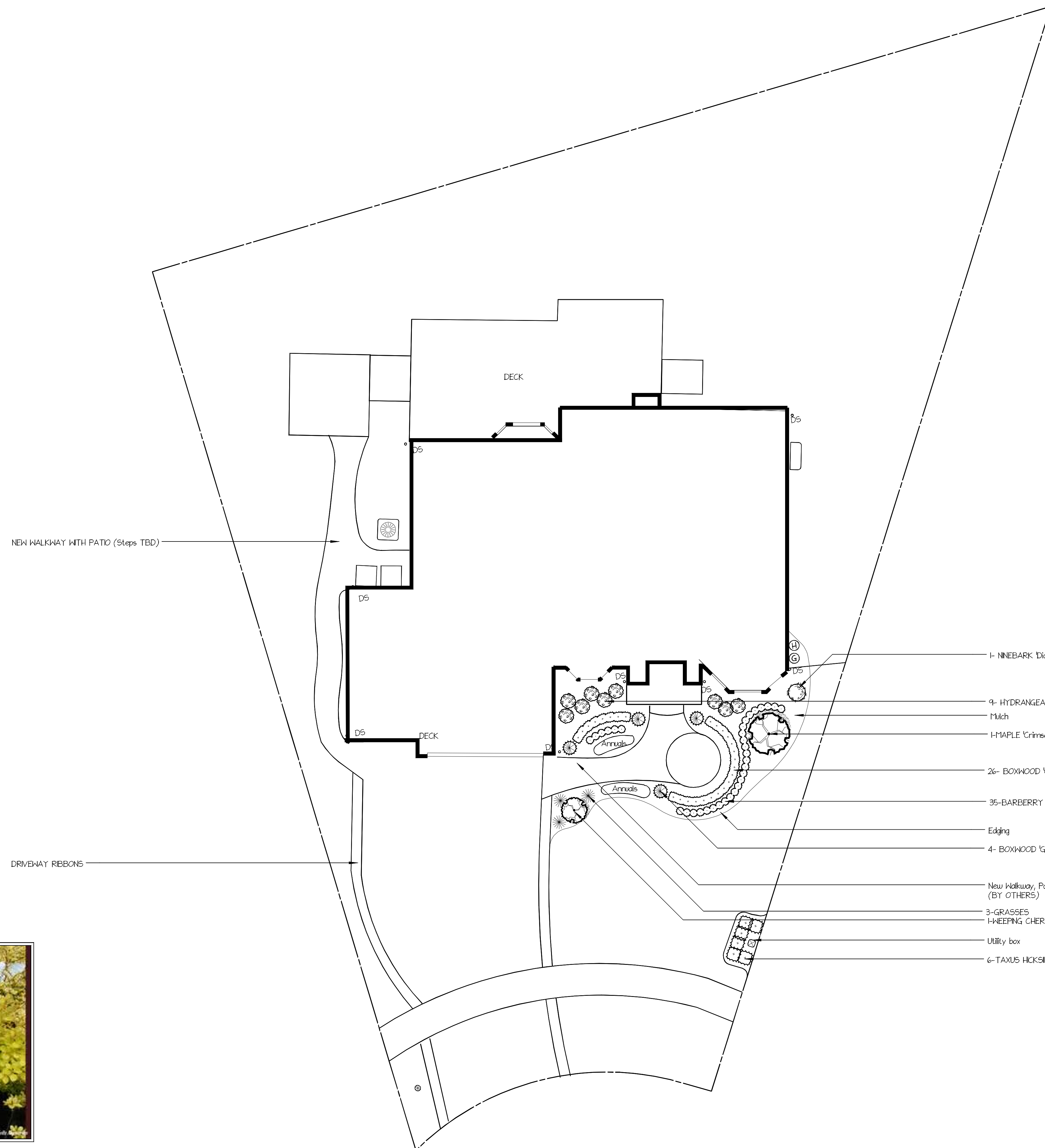

- 1- NINEBARK 'Diablo'
- 9- HYDRANGEA- 'Limelight'
- Mulch
- 1- MAPLE 'Crimson Sentry'
- 26- BOXWOOD 'Green Velvet'
- 35- BARBERRY 'Bonanza Gold'
- Edging
- 4- BOXWOOD 'Green Mountain' PYR.
- New Walkway, Patio and Front Step (BY OTHERS)
- 3- GRASSES
- 1- WEEPING CHERRY
- Utility box
- 6- TAXUS HICKSII YEW

NOTES

No.	Date	Description

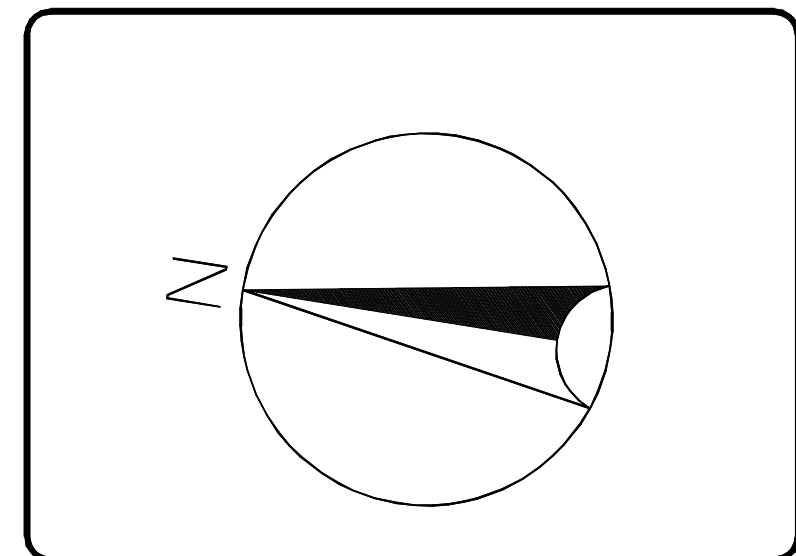

DENISE DICICCO /
 CHAD WALLER
 53360 FITZGERALD DRIVE
 MACOMB, MI

SCALE: 1/8" = 1'-0"
 DRAWN BY: Diane Porzandek
 CHECKED BY:
 DATE: May 7, 2015
 DATE OF PRINT: May 14, 2015 revised

PROJECT NO.
 SHEET NO.